LIST O

For the Tow

HURON SIGNAL PRINT, GODERICH.

No. on Roll.	NAME.	Concession.	No. of Lot.	Other Description.
	DIVISION No. 1.			
12	Achlan John	1 E D	E½ 9	F
15	Bell James	1 E D	E½ 8	F
23	Bennet Wm. J.	1 E D	W½ E½ 5	F
26	Burrows George	1 E D	E½ 3	F
29	Bennett Andrew	1 E D	W½ 5	F
29	Bennett Richard	1 E D	W½ 5	F
30	Bennett Richard, Snr.	1 E D	P E½ 2	F
38	Bennett John	2 E D	S½ 1	F
45	Brindly John	3 E D	W½ 5	F
59	Black John	2 E D	E½ 8	F
97	Black Anthony	5 E D	N p 8½, 9, S E p 12	
136	Baker Henry F.	4 E D	7 & 8	T
136	Baker Peter	4 E D	7 & 8	T
151	Bunting Walter	5 E D	E p 2	T
232	Cesar Henry	5 E D	N p W½ 1	F
52	Carey Charles	2 E D	S½ W p 6	F
58	Curry William	3 E D	W½ 8	F
91	Cooke John	Dungannon 10		F
95	Clendinning Robert	Dungannon 5 & 9		F
106	Cartwright John	5 E D	E½ 11	F
117	Cluff William	5 E D	W½ 9	F
118	Cluff Thomas	5 E D	W½ 9	F
119	Cluff Henry	4 E D	E½ 9	F
21	Dougherty James	1 E D	E p N½ 6	T
32	Donnelly John	1 E D	W p W½ 2	F
33	Dougherty William	1 E D	S½ 1	F
41	Dunbar Joseph	2 E D	E½ N½ 1, E½ 2	F
88	Davidson Robert	5 E D	S½ 12	F
111	Disher Thomas	5 E D	S E p 11	F
129	Dreany Andrew	5 E D	E p 6	F
780	Dougherty Irwin	5 E D	W½ 1	T
74	Elliott John	3 E D	S E½ 12	
25	Foster Irwin	1 E D	N p W½ 4	F
42	Fielder John	2 E D	W½ 2	F
1	Grummet Jesse	1 E D	S E p 12	F
6	Girvin Hugh	1 E D	N½ 12	F
19	Graham Wm. B.	1 E D	N½ 6	F
20	Graham Thomas	1 E D	S½ 6	F
27	Graham Randal	1 E D	E ½ E½ 2	F
34	Graham James	1 E D	S½ W½ 1	F
36	Graham James W.	1 E D	N½ N½ 1	F
39	Greensides Mathew	2 E D	S½ W½ 1	T
61	Gourley William	3 E D	9	F
70	Girvin David	3 E D, E½ 11, 2 E D W½ 11		F
76	Glenn James	3 E D	S E p 12	F
160	Gill William	4 E D	p E½ 1	F
13	Henderson David	1 E D	W½ 9	F
62	Holland Henry	3 E D	10	F
63	Holland William	2 E D	E½ W½ 10	F
64	Holland Henry Jr.	2 E D	W½ W½ 10	F
[illegible]	Holland [illegible]	2 E D	E½ 10	F

No. on Roll.	NAME.	Concession.	No of Lot.	Other Description.
191	Blake Thomas	7 W D	S½ 2	F
254	Blake William	9 E D	E½ 8	F
255	Blake Robert	7 E D	E½ 8	F
351	Bright Thomas	9 E D, N½ N½ 7, 10 E D S½ S½ 6		F
370	Baldwin James	10 E D	W½ 2	F
367	Baldwin John	10 E D	N½ 3	F
275	Clare Patrick	8 E D	S½ 4	F
216	Cartwright John	7 E D	W½ 5	F
222	Crozier Jacob	6 E D	8	F
232	Cesar Henry	6 E D	W½ W½ 11	F
233	Cesar Samuel	6 E D	W½ E½ 11	F
235	Cesar Charles	6 E D	E½ E½ 11	F
237	Cranston Isaac	8 E D	S½ 12	F
239	Conley James	8 E D	N½ 12	F
264	Cook Henry	9 E D	E½ 5	F
268	Clare Michael	8 E D	N½ 4	F
289	Curran Cornelius	9 W D, p S½ E½ W½ 2		F
290	Curren John	9 W D, W½ W½ p S½ 2		F
349	Cranston Robert	10 E D, N p 6 S½ W½ 7		F
350	Cranston Joseph	10 E D, N½ S½ S½ N½ 6		F
375	Courtney Michael	10 W D	E½ N½ 2	F
431	Culbert George	9 E D	N½ 1	F
185	Desmond Jeremiah	7 W D	N p W½ 2	F
174	Dalton Daniel	7 W D	N½ 1	F
215	Douglass Robert	7 E D	E½ 5	F N R
379	Doyle Patrick	10 E D	S½ 1	F
262	Finlay Thomas E.	9 E D	N½ 6	F
265	Finlay Thomas	9 E D	W½ 5	F
329	Finlay William	10 E D	E½ 5	F
330	Ferguson James	10 E D	W½ 5	F
380	Ford Thomas	10 W D	E½ 1	F
189	Gawley Hugh	6 W D	W½ 2	F
192	Gawley Thomas	6 W D	E½ 2	F
200	Griffin John	6 E D	E½ W½ 2	F
201	Griffin Joseph	6 E D	W½ W½ 2	F
346	Gibson John	10 E D	E½ 7	F
188	Hurly John	7 W D	S½ W½ 2	F
198	Hays Edward	6 E D	W½ N½ 1	F
219	Hobbs James	7 E D	S½ S½ 6	F
236	Hamlin Isaac	7 E D	E½ 11	F
247	Hall W. J.	9 E D	N½ 10	F
261	Harrison Robert	9 E D	S½ 7	F
335	Hackett John	10 E D	W½ 10	F
369	Howard James	10 E D	E½ 2	F
766	Hussey Thomas	6 E D	E½ N½ 1	F
238	Irwin William	9 E D	N½ 12	F
333	Irwin William	10 E D	E½ 10	F
334	Irwin John	10 E D	W½ 11	F
260	Johnston Henry	8 E D	S½ W½ 7	F
360	James John	10 E D	p S p 3	F
204	Jamieson John	6 E D	S½ 3	F

OF VOTERS

ownship of Ashfield for the Year 1875.

No. on Roll.	NAME.	Concession.	No. of Lot.	Other Description.
569	Barkwell John	1[illegible] E D	6	F
569	Barkwell James	1[illegible] E D	6	F
576	Beaton Angus	14 E D	N W p 4	F
577	Beaton Angus Jr.	14 E D	S½ W½ 4	F
465	Campbell Kenneth	13 E D	E½ 2	F
465	Campbell John	13 E D	E½ 2	F
373	Curney John	1[illegible] E D	N½ E½ 1	F
428	Culbert Thomas	1[illegible] E D	W½ 11	F
447	Cantwell Patrick	12 E D	E½ E½ 7	F
447	Cantwell George	12 E D	E½ E½ 7	F
550	Curren William	1[illegible] E D	S½ N½ 4	F
579	Cuthbertson John	1[illegible] E D	S½ 1	F
430	Culbert James	12 E D	E½ 5	F
38[illegible]	Dickson Thomas	11 W D	N½ 3	F
55[illegible]	Doolin Denis	12 W D	W½ S½ 4	F
57[illegible]	Davis Robert	1[illegible] E D	E½ 2	F
584	Davis Thomas	14 E D	p E½ 2	F
585	Doyle William	14 W D	W½ N½ 1	F
555	Ellice Robert C	14 E D	W½ N½ 12	F
374	Ford Denis	11 E D	W½ 1	F
436	Gardner John	12 E D	N½ 10	F
437	Gardner William T.	12 E D	S½ 10	T
438	Gardiner William	12 E D	S½ 10	F
439	Gardner James H.	12 E D	E p 9	F
458	Graham Andrew	[illegible] E D	p E½ 5	F
459	Grady John	13	N½ 6 E½ 5	T
460	Graham Robert	13	N½ 6 E½ 5	F
466	Gilmore James	13	S½ 3	F
469	Good John	13	W½ S½ 4	F
469	Good W. John	13	W½ S½ 4	F
470	Good George	13	E½ S½ 4	F
558	Graham William	14	W½ N½ 11	T
583	Gill David M.	14	W½ 2	F
332	Harper William	11 E D	E½ 10	F
338	Hackett Alexander	11 E D	E½ 9	F
342	Hackett Joseph	11 E D	W½ 9	F
371	Hogan John	11 E D	W½ 2	F
442	Hunter James	13 E D	W½ S½ 9	F
441	Hunter Thomas	13 E D	E½ S½ 9	F
441	Hunter John	13 E D	E½ S½ 9	F
448	Hunter William	12 E D	W½ 8	T
449	Huston John	12 E D	W½ 8	F
450	Hunter Robert	13 E D	S½ 7	F
455	Helm Thomas	13 E D	S½ 6	F
464	Hogan William	13 E D	W½ 2	F
481	Hogan Patrick	12 W D	S½ 1	F
492	Hackett Walter	12 E D	N½ 1	T
591	Hunter Kenneth	14 W D	W½ N½ 3	F
343	Irwin James	11 E D	8	F
565	Irwin John	11 E D	W½ N½ 10	F
[illegible]	[illegible]	11 W D	S E½ 2	F

No. on Roll.	NAME.	Concession.	No. of Lot.	Other Description.
309	Currie Peter	10 W D	N E¼ 4	F
390	Cronk Thomas	10 W D	p N½ 6	F
409	Campbell Alexander	10 W D	W½ 10	F
676	Carrick Robert A.	L R	S W p 22	F
728	Crawford James jr.	L R, S T P	2	F
729	Crawford James	L R 3 F, E Wellington St. 31,32,		
	do	33,34,35, S p 36, W Wellington		
	do	St. 32, 33, 34, 35, 36, 37 S½ 38,		
	do	E Sydenham St. 34, 35, 36, 37,		
	do	38. W. Sydenham St. 38, E.		
	do	Arthur St. 38.		
739	Courtney John	S. Melbourne St. Park lot 4. W.		
		Arthur St. 25. 26. E. Arthur		
		St. 26, 27, F		
754	Currell George	L R	E½ 9	F
766	Cane Rodger	7 W D	E½ 5	F
769	Caldwell George	2 W D	1	F
158	Dreany Alexander	4 W D	p 3	F
[illegible]4	Desmond John	7 W D	N½ N½ 3	F
287	Drennan George	9 W D	6	T
298	Dalton Maurice	8 W D, N½ 8 & 9, L R S E½ 20 F		
299	Dean James	8 W D, S W½ 7, S½ 8 F		
300	Dalton Maurice	8 W D, S E½ 7, 7 W D 7 F		
387	Drennan James	10 W D	S½ 5	F
388	Drennan John	10 W D	N½ 5	F
408	Doolin Michael	10 W D	S p 11	F
664	Doolin John	7 W D	S½ N½ 3	F
687	Dean Michael	L R	p 15	F
690	Dalton James	L R	12	F
716	Dougherty John	London Road E 9, 10, 11, 12.		
	do	E Colborne St. 7, 8, 9, 10, 11, 12.		
	do	W Arthur St. 7, 8, 9, 10, 11, 12.		
	do	E Arthur St. 7, 8, 9, 10, 11, 12.		
	do	W Sydenham St 7,8.9,10,11,12 F		
757	Dalton John	6 W D	6 L R 11	F
764	Dalton Charles	L R	S E½ 16	F
768	Dalton Michael	L R	N p 20	F
770	Draper George	3 W D	p 2	F
787	Doolin Denis	10 W D	N W p 11	F
175	Egan F. L.	6 W D	6	F
161	Fritzly John	4 W D	S p E½ 1	F
164	Finley Henry	5 W D	2	F
285	Farrish John	9 W D	N½ W½ 4, E½ 4	F
286	Farrish Robert	9 W D	E½ 5	F
308	Ferguson William	10 W D	S½ 4	F
310	Farrish David	10 W D	N½ 3	F
669	Flynn Edward	L R	S½ 28	T
736	Finn James	N Melborne St. p 3, 4, 5 F		
747	Flynn Edward	L R	S½ 6	F
749	Finn John	L R N½ 6, L R N E½ 8 F		
750	Finn Patrick	5 W D	S½ S½ 3	F
755	Flynn Denis	L R	S½ 10	F
756	Flynn Jeremiah	L R	N p 10	F
771	Grant	L R	p N½ 22	F

No. on Roll.	NAME.
725	O'Connor Ed
	do
	do
744	Otway Rober
	do
759	O'Neal Thom
167	Pierce Edwa
698	Pierce John
770	Pellow Willi
708	Quaid James
714	Quaid John
715	Quaid Rober
772	Richardson
773	Richardson
697	Ray George
169	Shea Daniel
165	Shea John
177	Sullivan Joh
304	Stiles Simon
378	Sullivan Jer
683	Sullivan Jer
684	Sullivan Th
751	Sullivan Pat
752	Sullivan De
753	Sullivan Da
767	Sullivan Jol
	do
784	Weatherald
180	Wall Richar
412	Whitty Mar
694	Wiles Edwa
711	Weise Juliu
	do
	do
733	Wilson Dav
760	Whitty Jam
771	Willis John
706	Young Jam
707	Young Jam
771	Yule David
772	Young Alex
535	Brown James
536	Bayne John
538	Brown Richard
534	Boyd Donald J
530	Bannatyne Willi
634	Boyd Donald
619	Boyd Alexander

S

ARCHIVES TORONTO

ME.	Concession.	No. of Lot.	Other Description.
Edward	St. 13, 14, 17, 18, 19, 20, 21, 27, 28, 29. E Sydenham St. 18, 19, 21.		F
bert	E Wellington St. 24 25. S Victoria St. 1 N 9		F
omas	L R	E½ 14	F
ward	3 w D 3. Sydenham St. W 1		F
n	L R	N½ 2	F
illiam	L R	S E ½ 22	F
nes	L R	W p 1	F
n	L R	S E p 1	T
bert	L R	S E½ 1	F
on William	3 w D	N½ 2	F
n Thomas	3 w D	S½ N½ 1	F
ge	5 w D	S W¼ 3	F
iel	4 w D, N E½ 1, 5 w D	W½ W½ 1	F
n	5 w D; E½ W½ 1, 4 w D	N p 3	F
ohn	7 w D	S p 6	F
non	8 w D	N½ 7	F
Jeremiah	9 w D	N½ 3	F
Jeremiah	L R	W½ 18	F
Thomas	L R	N ½ 17	F
Patrick	L R S E½ 7, 5 w D	N½ S½ 3	F
Denis	L R	N W½ 7	F
Daniel	L R	S E½ 8	F
John	L R, E½ 19, 4. 8 w D	½ S½ 8 & S½ 3. 7 w D N½ 6	F
ld Thomas	4 w D	W½ 1	F
ard	7 w D	N½ 4	F
Martin	10 w D	W½ 9	F
ward	L R	N E½ 3	F
lius	Wellington St. E 1, 2, 3, 4, 5, 6. do w 1, 2, 3, 4, 5, 6, 7, 8. Arthur St. E 3, 4, 5, 6,		F
David	E Wellington St. N½ 36		T
James	L R	W½ W½ 13	F
hn	3 w D	p 2	F
ames	L R	4	F
ames jr.	2 w D	2	F
vid	L R	p N½ 22	F
lexander	L R	p N½ 22	F

DIVISION No. 5.

	13 W D	16	F
	13 W D	S pt 15	F
d	12 W D	E ½ N ½ 13	F
J	14 W D	S ½ E ½ 16	F
illiam	13 W D	S W pt 15	F
	14 W D	17	F
der	L R	W ½ 39	F

1875:

1875

Voters List

Ashfield.

Jno Cooke.

clerk.

(5)

Filed August 22d 1872.
J. Harris
Clk Dist Ct.
Huron.

CIHM
Microfiche
Series
(Monographs)

ICMH
Collection de
microfiches
(monographies)

nstitute for Historical Microreproductions / Institut canadien de microreproductions historiques

Technical and Bibliographic Notes / Notes techniques et bibliographiques

The Institute has attempted to obtain the best original copy available for filming. Features of this copy which may be bibliographically unique, which may alter any of the images in the reproduction, or which may significantly change the usual method of filming, are checked below.

L'Institut a microfilmé le meilleur exemplaire q lui a été possible de se procurer. Les détails de exemplaire qui sont peut-être uniques du point bibliographique, qui peuvent modifier une imag reproduite, ou qui peuvent exiger une modifica dans la méthode normale de filmage sont indiqu ci-dessous.

- [ ] Coloured covers/ Couverture de couleur
- [ ] Covers damaged/ Couverture endommagée
- [ ] Covers restored and/or laminated/ Couverture restaurée et/ou pelliculée
- [ ] Cover title missing/ Le titre de couverture manque
- [ ] Coloured maps/ Cartes géographiques en couleur
- [ ] Coloured ink (i.e. other than blue or black)/ Encre de couleur (i.e. autre que bleue ou noire)
- [ ] Coloured plates and/or illustrations/ Planches et/ou illustrations en couleur
- [ ] Bound with other material/ Relié avec d'autres documents
- [ ] Tight binding may cause shadows or distortion along interior margin/ La reliure serrée peut causer de l'ombre ou de la distorsion le long de la marge intérieure
- [ ] Blank leaves added during restoration may appear within the text. Whenever possible, these have been omitted from filming/

- [ ] Coloured pages/ Pages de couleur
- [x] Pages damaged/ Pages endommagées
- [ ] Pages restored and/or laminated/ Pages restaurées et/ou pelliculées
- [x] Pages discoloured, stained or foxed/ Pages décolorées, tachetées ou piquées
- [ ] Pages detached/ Pages détachées
- [ ] Showthrough/ Transparence
- [x] Quality of print varies/ Qualité inégale de l'impression
- [ ] Continuous pagination/ Pagination continue
- [ ] Includes index(es)/ Comprend un (des) index

Title on header taken from:/ Le titre de l'en-tête provient:

- [ ] Title page of issue/ Page de titre de la livraison

e qu'il
le cet
nt de vue
age
ication
iqués

The copy filmed here has been reproduced than
to the generosity of:

Archives of Ontario
Toronto

The images appearing here are the best quality
possible considering the condition and legibility
of the original copy and in keeping with the
filming contract specifications.

Original copies in printed paper covers are filme
beginning with the front cover and ending on
the last page with a printed or illustrated impre
sion, or the back cover when appropriate. All
other original copies are filmed beginning on th
first page with a printed or illustrated impres-
sion, and ending on the last page with a printed
or illustrated impression.

The last recorded frame on each microfiche
shall contain the symbol → (meaning "CON-
TINUED"), or the symbol ▽ (meaning "END"),
whichever applies.

Maps, plates, charts, etc., may be filmed at
different reduction ratios. Those too large to be
entirely included in one exposure are filmed
beginning in the upper left hand corner, left to
right and top to bottom, as many frames as
required. The following diagrams illustrate the
method:

1	2	

anks

ty
ity

med

res-

the

ed

e

L'exemplaire filmé fut reproduit grâce à la générosité de:

Archives of Ontario
Toronto

Les images suivantes ont été reproduites avec le plus grand soin, compte tenu de la condition et de la netteté de l'exemplaire filmé, et en conformité avec les conditions du contrat de filmage.

Les exemplaires originaux dont la couverture en papier est imprimée sont filmés en commençant par le premier plat et en terminant soit par la dernière page qui comporte une empreinte d'impression ou d'illustration, soit par le second plat, selon le cas. Tous les autres exemplaires originaux sont filmés en commençant par la première page qui comporte une empreinte d'impression ou d'illustration et en terminant par la dernière page qui comporte une telle empreinte.

Un des symboles suivants apparaîtra sur la dernière image de chaque microfiche, selon le cas: le symbole ⟶ signifie "A SUIVRE", le symbole ▽ signifie "FIN".

Les cartes, planches, tableaux, etc., peuvent être filmés à des taux de réduction différents. Lorsque le document est trop grand pour être reproduit en un seul cliché, il est filmé à partir de l'angle supérieur gauche, de gauche à droite, et de haut en bas, en prenant le nombre d'images nécessaire. Les diagrammes suivants illustrent la méthode.

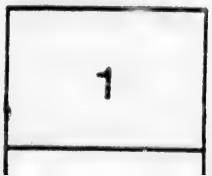

MICROCOPY RESOLUTION TEST CHART

(ANSI and ISO TEST CHART No. 2)

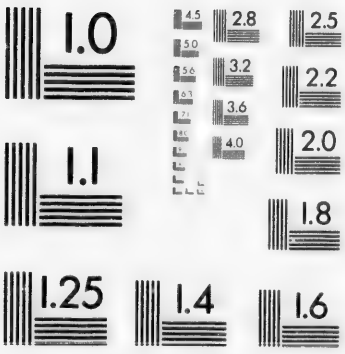

APPLIED IMAGE Inc
1653 East Main Street
Rochester, New York 14609 USA
(716) 482 - 0300 - Phone
(716) 288 - 5989 - Fax

36	Graham James W.	1 E D	N½ N½ 1	F
39	Greensides Mathew	2 E D	S½ W½ 1	T
61	Gourley William	3 E D	9	F
70	Girvin David	3 E D, E½ 11, 2 E D W½ 11 F		
76	Glenn James	3 E D	S E p 12	F
160	Gill William	4 E D	p E½ 1	F
13	Henderson David	1 E D	W½ 9	F
62	Holland Henry	3 E D	10	F
63	Holland William	2 E D	E½ W½ 10	F
64	Holland Henry Jr.	2 E D	W½ W½ 10	F
66	Holland James	2 E D	E½ 10	F
105	Hamilton John	4 E D, E½ E½ 11 Dungannon 28, 29		F
108	Hagan Samuel	5 E D	N p 4	F
113	Hanna John Jr.	4 E D	W½ 11	F
114	Hanna John	4 E D	W½ 11	F
124	Hart John	5 E D	W½ 8	T
131	Harris William	4 E D	Centre p 7&8	F
132&4	Harris George	4 E D, 1,2 p 3&43, S½ 7 F		
135	Harris Thomas	4 E D	P 8 & 7	F
145	Hagen Robert	5 E D	S½ N½ 4	F
146	Hagen James	5 E D	E p 3	F
147	Hagen Albert	5 E D	N p E½ 3	F
166	Haley Robert	4 E D	E p 1	F
776	Harlow James	5 E D	W½ 5	F
779	Hare Joseph	3 E D	E½ 7	F N R
5	Jackman James W.	1 E D	N½ S½ 12	F
16	Johnston Samuel	1 E D	S½ 7	F
17	Johnston Thomas	3 E D	W½ 7	F
51	Jewell Thomas	2 E D	E½ 5	F
53	Johnston David	2 E D	S½ 7	F
68	Jones Owen	3 E D	W½ 11	F
143	Jordan Joseph	4 E D	E½ 3	F
144	Jordan Joseph Jr.	5 E D	W½ 3	T
157	Johnston Thomas	4 E D	W½ 1	F N R
46	Kennedy William	2 E D	W½ 2	F
47	Kelly Joseph W.	3 E D	E½ 5	F
127	Leigh Martin	5 E D	W½ 7	T
142	Livingston Levins	4 E D	N½ 4	F
783	Leigh W. M.	3 E D	N½ 3	F
55	Lewis Samuel	2 E D	N½ N½ 6	F
2	Matthews William	1 E D	S E¼ 12	F
3	Matthews Samuel H.	2 E D	S E¼ 6	F
4	Matthews William G.	3 E D	N½ 6	F
7	May George	1 E D	E½ 11	F
57	Morris Edward	2 E D	W½ W½ 8	T
60	Mallough J.	3 E D	E½ 8	F
88	Mallough William	4 E D	N p 12	F
90	Mallough Brown	3 E D, S½ 6, 5 E D, S p E½ 9 F		
98	Moore John	Dungannon 1,2,22,23,24,25,30 T		
120	Maize James	4 E D	N½ W½ 9	F
121	Maize James jr.	4 E D	S½ W½ 9	F
128	Mawley Henry	5 E D	W½ 7	F N R
150	Maize John	4 E D	E½ 2	F
156	Maize William	5 E D	W p 1	F
791	Morrish John	2 E D	3 N½ E½ 4	F N R
8	McWhinney John	1 E D	W½ 11	F
9	McWhinney Samuel	1 E D	E½ E½ 10	F
10	McWhinney Andrew	1 E D	W½ E½ 10	F
11	McKnight James	1 E D	W½ 10	F
11	McKnight William	1 E D	W½ 10	F
14	McGrattan William	1 E D	W½ 8	F
18	McIlwain David	1 E D	N½ 7	F
22	McPhee Henry	1 E D, E½ E½ 5 F, W½ 3 T		
43	McBride William	3 E D	E½ 2	F
65	McWhinney John	2 E D	E½ 9	F
65	McWhinney James	2 E D	E½ 9	F
67	McLean John	3 E D	W½ 11	T
77	McBride Moses	3 & 4 E D, S p 12, N p 12 F		
87	McKay James M. D.	2 E D, N½ W½ 4, 5 E D p 12 F		
92	McPherson Alexander	Dungannon 8		F
99	McLean William	Dungannon 1,2,22,23,24, 25, 30,		F N R
107	McCaig James	4 E D	W½ E½ 11	F
125	McCarron David	5 E D	W½ 8	F
777	McQuoid Francis	2 E D	W½ 9	F N R
31	O'Riley Walter	1 E D	E½ W½ 2	F
54	Pentland Samuel	2 E D	N½ 7	F
69	Polley Thomas J.	2 E D	E½ 11	F
261	Harrison Robert	9 E D	S½ 7	F
335	Hackett John	10 E D	W½ 10	F
369	Howard James	10 E D	E½ 2	F
766	Hussey Thomas	6 E D	E½ N½ 1	F
238	Irwin William	9 E D	N½ 12	F
333	Irwin William	10 E D	E½ 10	F
334	Irwin John	10 E D	W½ 11	F
260	Johnston Henry	8 E D	S½ W½ 7	F
360	James John	10 E D	p S p 3	F
204	Jamieson John	6 E D	S½ 3	F
256	Kilpatrick Joseph	8 E D	N½ S½ 7	F
258	Kilpatrick William	8 E D, E½ S½ 6, S½ S½ 7 F		
269	Kickly William	8 E D	E½ 5	F
280	Kelly John	9 E D	W½ 2	F
281	Keefer William	8 E D	E p W½ 2	F
786	Kirkpatrick	6 E D, S½ 1, W D S½ 1 F N R		
250	Lowry Alexander	10 E D	p N½ 10	F
270	Lannon Thomas	9 E D	S½ S½ 3	F
271	Lannon John	9 E D	N½ 4	F
272	Lannon William	9 E D	S½ S½ 3	F
273	Lannon James	9 E D	N½ S½ 3	F
359	Lane James	10 E D	S½ 4	F
89	Mallough James	7 E D	W½ 12	F
104	Manery Thomas	7 E D	N½ S½ 6	F
186	Murphy John	9 E D	S½ 1	F
196	Milroy Rodger	6 W D	N½ 1	F
197	Miller Daniel S.	7 E D	p S½ 1	F
199	Murcheson Murdoch	7 E D	S½ 1	F
226	Murney Henry	6 E D	N½ 9	F
267	Moran William	8 E D	W½ 5	F
768	Mallough John	8 E D	W½ 1	F N R
778	Mallough Joseph	7 E D	W½ 8	F
210	McGrory Robert	7 E D	N½ 4	F
211	McGrory William	7 E D, N½ E½ 3 F, 8 E D S½ 3 T		
214	McDonald James	6 E D	E½ W½ 5	F
220	McQuoid James	7 E D	E½ 7	F
224	McQuoid William	7 E D	E½ 8	F
234	McNevin Donald	7 E D	W½ 11	F
259	McNiff John	8 E D	W½ S½ 6	F
341	McMillen Malcolm	10 E D, W½ 9, E½ E½ 8 F		
790	McLaughlin Patrick	8 E D	N½ 1	F N R
153	O'Neal John	7 W D	S½ 1	F
207	Pierce James	7 E D	E½ 2	F
242	Phillips Alexander	9 E D	E½ 11	F
240	Phillips Samuel	9 E D	S½ 12	F
785&81	Pentland Thomas	6 E D, N½ 12, W½ 10 F		
245	Phillips Hugh	9 E D	W½ 11	F
221	Phelan Philip	6 E D	8	F
252	Phillips William	9 E D	W½ 9	F
320	Pennington Wm. L.	10 E D	p N½ 12	F
322	Phillips William	10 E D	p N½ 12	F
253	Phillips Henry	8 E D	S½ 9	F
208	Pierce Thomas	7 E D	W½ 3	F
209	Pierce William	7 E D	S E¼ 3	F
206	Pierce Nathaniel	7 E D	W½ 2	F
225	Reed James	6 E D	N½ 9	T
230	Reed John	6 E D	E½ 10	T
277	Riddle John	9 E D	E½ 2	T
279	Riddle William	8 E D	E½ 2	F
282	Roach William	8 E D	W½ W½ 2	F
360	Rodgers E.	10 E D	p S½ 3	F
377	Rourk Jeremiah	10 E D	N½ N½ 1	F
245	Runciman David	8 E D, p N½ 10, 9 E D p S½ 10 F		
263	Reed Paul	9 E D	S½ 6	F
195	Stevenson James	7 E D	N½ N½ 7	F
202	Scott Thomas	6 E D	E½ 2	F
340	Stothers William	10 E D	S½ E½ 9	F
203	Scott Andrew	6 E D	N½ 3	F
205	Shackelton Mathew	6 E D	N½ 4	F
212	Savage James	6 E D	W½ W½ 5	F
223	Stewart James	6 E D	E½ 7	F
231	Sommerville James	6 E D	E½ 10	F
244	Smeltzer Paul	8 E D	W½ 11	F
216	Shackelton William	9 E D	p S½ 10	F
248	Stewart Robert A	9 E D	N E½ 9	F
274	Shehan John	9 E D	N½ 3	F
345	Speers Joseph	10 E D	Centre p 8	F
272	Sullivan Jeremiah	10 E D	S½ N½ 7	F

448	Hunter William			
449	Huston John	12 E D	W½ 8	F
450	Hunter Robert	13 E D	S½ 7	F
455	Helm Thomas	13 E D	S½ 6	F
464	Hogan William	13 E D	W½ 2	F
481	Hogan Patrick	12 W D	S½ 1	F
492	Hackett Walter	12 E D	N½ 1	T
591	Hunter Kenneth	14 W D	W½ N½ 3	F
343	Irwin James	11 E D	8	F
565	Irwin John	11 E D	W½ N½ 10	F
309	Johnston James	11 W D	S E¼ 3	F
311	Jamieson John	11 W D	W½ S½ 3	F
312	Johnston John	11 W D	S½ 4	F
313	Johnston John jr.	12 W D	E½ S½ 4	F
580	Kirk Samuel	14 W D	E½ N½ 1	F
362	Lane John	11 E D	p S½ 3	F
363	Lane William	11 E D	S½ 3	F
317	Mullin James	11 E D	p S½ 12	F
347	Mullin Andrew	11 E D	7	F
355	Mullin Thomas	11 E D, E½ 5 S½ 6		F
423	Murdoch James	13 E D	S½ N½ 12	F
424	Murdoch John	13 E D	S½ 12	F
426	Mercer James	12 E D	S½ 12	F
444	Morrison Patrick	12 E D	N½ E½ 8	F
468	Murdoch Alexander	13 E D	N½ 4	F
476	Matheson John	12 E D	W½ W½ 2	F
477	Matheson Dougald	12 E D	W½ W½ 2	F
484	Matheson Dougald	12 W D	W½ 2	F
486	Matheson Kenneth	11 W D	W½ 3	F
490	Murcheson Donald	13 W D	E½ 1	F
498	Morrison Angus	14 W D	S½ 3	F
582	Murdoch William	14 E D	E½ N½ 1	F
586	Murray William	14 W D	N½ 2	F
587	Murray Donald	14 W D	N½ 2	T
588	Murray John	14 W D	N E¼ 3	F
581	Murray John	14 E D	W½ N½ 1	F
354	McDonagh Alexander	11 E D	E½ 5 S½ 6	T
368	McLean Alexander	11 E D	E½ 2	F
440	McDonagh Alexander	12 E D	S½ E½ 9	F
443	McGuire Patrick	12 E D	E½ E½ 8 W½ 9	F
456	McDonagh John	12 E D	E½ N½ 6	F
457	McDonagh William	12 E D	W½ N½ 6	F
461	McKenzie George	12 E D	W½ 5	F
472	McKenzie Neal	12 E D	E½ 3	F
474	McKenzie Alexander	12 E D	W½ 3	F
475	McDonald James	12 E D	E½ 2	F
479	McDonald Alexander	12 E D	W½ S½ 1	T
488	McNay William	13 E D	N½ 1	F
491	McNamara Patrick	12 W D	N p 1	F
494	McGrory Arthur	13 E D	S½ 1	F
496	McLean Alexander	12 W D, p E½ 3, 13 E D S½ 2		F
495	McLean Donald	13 W D	W½ 1	F
497	McDonald Archibald	13 W D	N½ 2	F
501	McIntosh Robert	13 W D	N½ W½ 3	F
503	McKenzie Alex. L.	13 W D	W½ 4	F
505	McInnes John	13 W D	S½ E½ 4	F
556	McIntosh William	14 E D	p N½ 12	F
572	McKenzie Peter	14 E D	W½ 3	F
575	McKenzie John	14 E D	E½ 3	F
589	McKay John	14 W D	W½ N½ 4	T
590	McKay Duncan	14 W D	W½ N½ 4	F
592	McKay Angus	14 W D	N E¼ 4	F
336	Nickson George	11 E D	S½ W½ 10	F
337	Nickson Ralph	11 E D	N½ W½ 10	F
506	Nickelson Col.	13 W D	S½ W½ 3	F
563	Nickson John	14 E D	S½ 9	F
319	Otway Henry	11 E D	p S½ 12	F
314	Pagon William	11 W D	N½ 4	F
467	Pickering Robert	13 E D	N½ 3	F
578	Pickering John	14 W D	S½ 1	F
365	Quinn Daniel	11 E D	N½ 3	F
427	Ritchie William	13 E D	E½ 11	F
364	Reed Henry	11 E D	S½ 4	F
366	Reed Thomas	11 E D	N½ 4	F
376	Rourk John	11 W D	E½ 1	F
434	Reid Robert	13 E D, S½ N½ 9, S½ N½ 10		F
453	Revitt Shadrach	14 E D	S½ 7	F

286	Farrish Robert	9 W D	E½ 5	F
308	Ferguson William	10 W D	S½ 4	F
310	Farrish David	10 W D	N½ 3	F
669	Flynn Edward	L R	S½ 28	T
736	Finn James	N Melborne St. p 3, 4, 5		F
747	Flynn Edward	L R	S½ 6	F
749	Finn John	L R N½ 6, L R N E½ 8		F
750	Finn Patrick	5 W D	S½ S½ 3	F
755	Flynn Denis	L R	S½ 10	F
756	Flynn Jeremiah	L R	N p 10	F
771	Grant	L R	p N½ 22	F
670	Garvy John	L R	S½ 28	F N R
396	Griffin James	10	E½ 8	F
190	Gawley Abraham	6 W D	W½ 3	F
283	Griffin Jeremiah	9 W D	S½ 3	F
386	Garbut George	10 W D	W½ N½ 4	F
395	Griffin John	10 W D	W½ 8	F
686	Griffin Joseph	L R	W p 16	F
691	Griffin Timothy	L R	W p 9	F
692	Galtress George	L R W p 8, 4 W D p S½ 3		F
705	Graham Randal	L R	W p 5	F
712	Green Adam N.	South St. 1, 2, 3		T
718	Good Randall	London Road E 1, 2, 3, 4, 5, 6,		
	do	8, 9, 10. William St. N 1,		
	do	4, 5, 6. William St. S 2, 3, 4,		
	do	8.		F
727	Graham Robert	W London Road 10 p 8. W		
	do	Colborne St. 7, 8, 9, 10, 11, 12.		
	do	E Huron St. 7, 8, 9, 10, 11, 12.		
735	Graham George	N Melborne St. p lot 2 E p 40.		
	do	S p lot 1 E Wellington St. 37.		
	do	38, 39. W Wellington St. 40,		
	do	42, 43, 44, 45, 46. 47. E Sydenham St. 42, 43, 44, 45, 46, 47		
	do	W Sydenham St. 19, 20, E		
	do	London Road p lot 4		F
746	Graham William	South St. Park lot 4. W Sydenham St. 9 39. E Sydenham		
	do	St. 39, 40. 1 W D 1		F
162	Higgins Marmion	5 W D	E½ E½ 1	F
169	Hepples James	4 W D	4	F
693	Hussy Patrick	L R	S W½ 5	F
702	Hayden William J.	L R S½ 5, 6. Village of Port		
	do	Albert Sydenham St. W 17, 18.		
	do	Colborne St. E 31.		
719	Hawkins James	W London Road 5, 6. W Harrison St. 1, 2. W Front St 1.		
	do	S 1		
	do			
730	Hawkins Thomas	W Wellington St. S½ 39, N½ 38		F
732	Hawkins George	E Wellington St. 16, 17, 18, S		
	do	W½ 37, 40, S½ 43, W Wellington		
	do	St. 15, 16. E Colborne St. 39,		
	do	40, 41, 42. W Colborne 39, 40,		
	do	W⅝ 41, 42. E Arthur St. 41,		
	do	W D 41. N Melborne St. p 1.		
	do	W Harrison St. p 3. 11 W D S		
	do	W p 5		F
743	Hawkins A. C.	E London Road 1. N Victoria		
	do	St. 2, 3, 4, 5, 6, 7, 8. S Victoria		
	do	St. 2, 3. E Wellington St. 28,		
	do	29, 30, W D 31. E Sydenham		
	do	St. 31, 32, 33, S½ 34. W D 30,		
	do	31, 32, 33, 34. E Arthur St.		
	do	30, 31, 32, 33, 34. W		
	do	31, 32, 33, 34. E Colborne		
	do	St. 32, 33, 34. E Huron St. 30		F
762	Hogan Patrick	L R	N E½ 15	F
766	Hussy Thomas	L R	N E½ 18	F
703	Izzard Daniel	L R	E p 5	T
681	Johnston Alexander	L R	S W½ 21	F
685	Joy James	L R	S½ 17	F
761	Joy Henry	L R	N½ E½ 13	F
181	Kendrick Edward	6 W D	S½ W½ 4	F
284	Knightly Robert	8 W D	N W¼ 6	F
407	Knetchtel	10 W D	12	F
786	Kirkpatrick R.	4	S½ 1, 2	F N R
748	Keef Cornelius	L R	N E½ 5	F
748	Keef John	L R	N E½ 5	F
305	Long Patrick	8 W D	E½ 6	F
[illegible]	Little David	10 W D	S½ 3	F

535	Brown James
536	Bayne John
538	Brown Richard
534	Boyd Donald J
530	Bannatyne willia
634	Boyd Donald
639	Boyd Alexander
788	Beckett William
519	Bullin Robert
522	Burlass Ralph
539	Brown Samuel
540	Brown John N
541	Brown William
632	Bailey George
682	Barker C R
520	Cooper George A
403	Cathcart Alexan
418	Cowan David
404	Cathcart David
525	Carr James
531	Cline Adam
596	Cameron Roderic
599	Cameron John
606	Chambers Hugh
389	Dickson Thomas
653	Douglass John
654	Douglass Roderi
413	Edwards Peter
416	Edmundson Joh
399	Finlayson John
619	Fraser Alexande
602	Finlayson Roder
601	Finlayson Alexa
406	Grant William
415	Griffith John
513	Greerson James
635	Grant James
	Halliday Alexan
510	Hutchison Georg
578	Hill Henry
526	Hamilton Rober
508	Hutchison Willi
311	Jamieson John
401	Johnston James
405	Johnston Noble
614	Johnston James
523	Kampton Thomas
621	Keith William
420	Lucas William
417	Matheson Donald
515	Matheson Murdo
529	Munro Neil
533	Murray Selby
548	Murray W. D.
615	Matheson Alexa
642	Moggach Alexan
593	Matheson Roder
402	McIntire Archib
511	McLeod Donald
514	McKay Donald
514	McKay Murdoc
517	McIntyre Donal
524	McKenzie John
537	McKenzie Dunc
542	McNann Daniel
543	McDonald John
544	McDairmaid Ar
547	McLeod Archib
594	McRae Duncan
595	McRae John
598	McKenzie Dona
600	McLennan Don
603	McKenzie Alex
604	McKenzie Dona
605	McLennan John
607	McDonald Ken
608	McKenzie Murd
609	McDonald Finla
610	McKenzie Dona
613	McDonald Ale
616	McDonald Ang
617	McDonald Don
623	McCort Andrew
624	McLellan Alex
625	McKenzie Alla
626	McDonald Hug
630	McLean Allan
631	McLean Donal
633	McDonald Jam
640	McLennan Dun
644	McRae Kennet
645	McLennan John
646	McLennan Dun
647	McLennan Ma
648	McLean Dona
[illegible]	McLean Chas

DIVISION No. 5.

	13 W D	16	F
	13 W D	S pt 15	F
d	12 W D	E ½ N ½ 13	F
J	14 W D	S ½ E ½ 16	F
illiam	13 W D	S W pt 15	F
	14 W D	17	F
der	L R	W ½ 39	F
am	11 W D	S ½ W ½ 12	F
t	13 W D	S ½ E ½ 11	F
h	13 W D	W ½ S ½ 12	F
el	12 W D	W ½ N ½ 12	F
N	L R	N ½ E ½ 36	F
m H	L R	S ½ E ½ 36	F
	L R	42	F
	L R	42	F
e A	13 W D	pt W ½ 11	T
xander	11 W D	pt 12	F
vid	12 W D	S ½ 10	F
	11 W D	pt 12	F
	13 W D	S ½ N ½ 12	F
	13 W D	N E ½ 18	F
erick	14 W D	W pt 7	F
n	14 W D	W ½ 8	F
gh	14 W D	W ½ 11	F
mas	11 W D	E ½ 5	F
n	L R	S ½ 31	F
derick	L R	N ½ 31	F
er	11 W D	S ½ 9	F
John	11 W D	p N ½ 9	F
n	11 W D	W ½ 12	F
nder	14 W D	p 18	F
derick	14 W D	W ½ 9	F
exander	14 W D	p E ½ 9	F
n	11 W D	E ½ 11	F
	11 W D	S ½ N ½ 9	F
nes	13 W D	E ½ 8	F
	14 W D	p 17	F
xander	11 W D	p S ½ 7	F
eorge	13 W D	N ½ 6	F
bert	13 W D	N ½ E ½ 11	F
illiam	13 W D	S ½ E ½ 6	F
n	11 W D	W p 3	F
nes	12 W D	S ½ 14	F
hie	11 W D	p 12 W p 11	F
nes	14 W D	W ½ N ½ 14	F
omas	13 W D	E ½ 13	F
n	14 W D	p 18	F N R
n	12 W D	N E ½ 10	F
na'd	11 W D	p N ½ 9	F
rdoch	13 W D	W ½ 8	F
	12 W D	W ½ 14	F
y	14 W D	S ½ W ½ 15	F
	12 W D	N p 7	F
exander	14 W D	E ½ S ½ 14	F
xander	L R	S E p 40	F
derick	14 W D	E ½ 5	F
chibald	12 W D	13	F
nald	13 W D	N p 7	F
ld	13 W D	S ½ 9	F
doch	13 W D	S ½ 9	F
onald	13 W D	10	F
ohn	13 W D	p E ½ 12	F
uncan	12 W D	N p 14	F
niel	L R	E p 37	F
ohn	12 W D	11	F
Angus	12 W D	W ½ N ½ 10	F
chibald	12 W D	E ½ 8	T
can	14 W D	W ½ 6	F
	14 W D	S ½ S ½ 7	F
onald	14 W D	E ½ 8	F
Donald	14 W D	W ½ 8	F
lexander	14 W D	S ½ 10	F
ona'd	14 W D	N ½ 10	F
ohn	14 W D	E ½ 11	F
Kenneth	14 W D	E ½ 12	F
urdoch	14 W D	S E p 13	F
inlay	14 W D	W ½ 12	F
onald B.	14 W D	N p 18	F
Alexander	14 W D	W ½ 14	F
ngus	14 W D	E ½ N ½ 16	F
Donald	14 W D	W ½ N ½ 16	F
drew	L R	p 39	F
lexander	L R	p 45	F
Allan	L R	S ½ 45	F
Hugh	L R	N W p 45	F
lan	L R	W ½ 43	F
onald	L R	E ½ 43	F
James	L R	N ½ 41	F
Duncan	L R	W p 38	F
neth	L R	N E ½ 39	F
John	L R	N ½ 35	F
Duncan	L R	W ½ S ½ 35	F
Malcolm	L R	E ½ S ½ 35	F
onald	L R	E ½ 34	F
erlea	L R	W ½ 34	F

nstitute for Historical Microreproductions / Institut canadien de microreproductions historiques

© 1995

☐ Tight Binding may cause shadows or distortion along interior margin/
La reliure serrée peut causer de l'ombre ou de la distorsion le long de la marge intérieure

☐ Blank leaves added during restoration may appear within the text. Whenever possible, these have been omitted from filming/
Il se peut que certaines pages blanches ajoutées lors d'une restauration apparaissent dans le texte, mais, lorsque cela était possible, ces pages n'ont pas été filmées.

☐ Includes index(es)/
Comprend un (des) index

Title on header taken from:/
Le titre de l'en-tête provient:

☐ Title page of issue/
Page de titre de la livraison

☐ Caption of issue/
Titre de départ de la livraison

☐ Masthead/
Générique (périodiques) de la livraison

☑ Additional comments:/
Commentaires supplémentaires: There are some creases in the middle of the pages.

This item is filmed at the reduction ratio checked below/
Ce document est filmé au taux de réduction indiqué ci-dessous.

10X		12X		14X		16X		18X		20X		22X		24X		26X		28X		30X
										✓										

1	2	

32 x

1	
4	

treatment is methods.

3

1
2
3

2	3
5	6

APPLIED IMAGE Inc
1653 East Main Street
Rochester, New York 14609 USA
(716) 482 - 0300 - Phone
(716) 288 - 5989 - Fax

87	McKay James M. D.	2 E D, N½ W½ 4, 5 E D p 12	F	
92	McPherson Alexander	Dungannon 8	F	
99	McLean William	Dungannon 1,2,22,23,24, 25, 30,	F N R	
107	McCaig James	4 E D W½ E½ 11	F	
125	McCarron David	5 E D W½ 8	F	
777	McQuoid Francis	2 E D W½ 9	F N R	
31	O'Riley Walter	1 E D E½ W½ 2	F	
54	Pentland Samuel	2 E D N½ 7	F	
69	Polley Thomas J.	2 E D E½ 11	F	
101	Pentland Robert	Dungannon 4, 25	F	
109	Park Thomas	5 E D S p 4	F	
153	Peers Richard	4 E D 5	F N R	
71	Ryan Richard	2 E D S½ S½ 12	F	
72	Ryan William	2 E D N½ S½ 12	F	
73	Ryan Jacob	2 E D N½ 12	F	
108	Robinson Charles	5 E D E½ 8	F	
115	Runciman John	4 E D 10	F	
154	Russell Mathew	5 E D, W½ W½ 2 & p 1	F	
133	Reid Abijah	4 E D S½ 7	T	
24	Simpson George C.	1 E D S½ W½ 4	F	
40	Simpson Thomas	3 E D S½ 1	F	
44	Stewart Thomas	3 E D W½ 4	F	
46	Shields Alexander	2 E D N½ W½ 5	F	
56	Smiley Thomas	2 E D N½ W½ 8	F	
75	Stothers Samuel	3 E D N E½ 12	F	
78	Swift Dean	4 E D P S½ 12	F	
85	Shephard Mathew	4 E D S E p 12	F	
93	Smith Hamilton	4 E D 6	T	
103	Smith Joseph	5 E D P 12	F	
110	Sanderson James	5 E D S p 4	F	
112	Saunby S. B.	5 E D P 11	F	
126	Sloan William J.	5 E D E½ 7	F	
141	Shaver W. H.	5 E D E½ 5 & p 6	F	
782	Stewart Christopher	3 E D S½ 3	F N R	
49	Tigert John	2 E D S½ W½ 4	F	
50	Tigert Joseph	2 E D S½ E½ 4	F	
28	White John	1 E D W p E½ 2	F	
79	Walsh Thomas	4 E D N½ S½ 12	F	
84	Wiggins Robert	5 E D N½ 12	F	
116	West Richard	5 E D 10	F	
140	Willis Joshua	4 E D 6	F	
148	Whitly John	4 E D W½ 3	T	
149	Whitly Edmund	4 E D W½ 3	F	

DIVISION No. 2.

82	Anderson Thomas	6 E D S½ 12	F	
83	Anderson Thomas G.	7 E D E½ 12	F	
218	Allan Thomas	6 E D W½ 7	F	
241	Angus John	9 E D P 12	T	
278	Ashly Isaac	9 E D E½ 2	F	
323	Alton Daniel	10 E D S½ 12	F	
324	Alton Valantine	10 E D E½ E½ 11	F	
326	Ager John	10 E D N p 12	F	
344	Anderson James	10 E D Centre p 8	T	
203	Scott Andrew	6 E D N½ 3	F	
205	Shackelton Mathew	6 E D N½ 4	F	
212	Savage James	6 E D W½ W½ 5	F	
223	Stewart James	6 E D E½ 7	F	
231	Sommerville James	6 E D E½ 10	F	
244	Smeltzer Paul	8 E D W½ 11	F	
216	Shackelton William	9 E D p S½ 10	F	
248	Stewart Robert A	9 E D N E½ 9	F	
274	Shehan John	9 E D N½ 3	F	
345	Speers Joseph	10 E D Centre p 8	F	
378	Sullivan Jeremiah	10 E D S½ N½ 7	F	
381	Scott Francis	11 W D, E½ 2, 10 W D W½ 1 W p 2	F	
789	Synot Nicholas	8 W D S½ 1	F N R	
328	Sherwood William	10 E D, N½ N½ 6, W½ E½ 11 W½ W½ 8	F	
331	Stothers John	10 E D N½ E½ 9	F	
122	Tigert William	6 E D S½ 9	T	
217	Tackaberry Joseph	7 E D N½ 6	F	
227	Treleavan Richard	7 E D W½ 10	F	
228	Treleavan Thomas	7 E D E½ 10	F	
229	Treleavan Robert	7 E D W½ 7	T	
251	Twamly George	8 E D, p N½ 10, N½ 9	F	
257	Treleavan Wm. J.	8 E D N½ 6	F	
348	Vint James	10 E D N½ W½ 7	F	
80	Vogan Robert	6 E D N½ 12	T	
249	Wilson Mark	9 E D S E½ 9	F	
276	Whitty Peter	8 E D N½ 3	F	
356	Wright William	10 E D N½ 4	F	

DIVISION No 3.

324	Alton Valantine	11 E D, W½ W½ 5, W½ E½ 11	F	
425	Andrew John F.	12 E D E½ 11 N½ 12	F	
432	Andrew Edmund	12 E D W½ 11	F	
435	Anderson David	13 E D, N½ N½ 9 & 10	F	
453	Armstrong John	12 E D E½ W½ 7	F	
454	Armstrong William	12 E D W½ W½ 7	F	
463	Armstrong George	12 E D E½ 4	F	
471	Armstrong Robert	12 E D W½ 4	F	
566	Allin Benjamin	14 E D E½ 8	F	
566	Allin John	14 E D E½ 8	F	
571	Agnew Joseph	14 E D W½ 5 E½ 4	F	
571	Agnew James	14 E D W½ 5 E½ 4	F	
318	Barber John	11 E D p S½ 12	T	
318	Barber Samuel	11 E D p S½ 12	T	
318	Barber Charles	11 E D S½ 12	T	
325	Barklay John	11 E D E½ E½ 11	F	
372	Bowler Patrick	11 E D S½ E½ 1	F	
385	Bowler John	11 W D W½ 2	F	
462	Bartlett Thomas	13 E D W½ 5	F	
478	Borland James	12 E D E½ S½ 1	F	
482	Barnbee Thomas	12 W D, p N½ 1, E½ E½ 2	F	
483	Barnbee John	12 W D W½ E½ 2	F	
487	Bell Joseph	13 W D E½ 3	F	
567	Baird James	14 E D W½ 8	F	
569	Barkwell Richard	14 E D 6	F	

314	Pagon William	11 W D	N½ 1	F
467	Pickering Robert	13 E D	N½ 3	F
578	Pickering John	14 W D	S½ 1	F
365	Quinn Daniel	11 E D	N½ 3	F
427	Ritchie William	13 E D	E½ 11	F
364	Reed Henry	11 E D	S½ 4	F
366	Reed Thomas	11 E D	N½ 4	F
376	Rourk John	11 W D	E½ 1	F
434	Reid Robert	13 E D, S½ N½ 9, S½ N½ 10		F
452	Revitt Shadrach	14 E D	S½ 7	F
485	Ross Donald	12 W D	W½ E½ 3	F
560	Robb Charles	14 E D	E½ N½ 10	F
331	Smeltzer John	~~11 E D~~	W½ 11	F
352	Speers William	11 E D	N½ 6	F
353	Speers Joseph	12 E D	S½ 6	F
422	Steverson Maxwell	13 E D	N½ N½ 12	F
451	Stevenson James	13 E D	N½ 7	F
451	Stevenson Thomas	13 E D	N½ 7	F
499	Sutherland Donald	14 W D	W½ S½ 2	F
549	Smyth John	12 W D	N½ N½ 4	F
562	Stroud James	14 E D	S½ 10	F
564	Stroud David	14 E D	N½ 9	F
568	Smart Alexander	14 E D	N½ 7	T
553	Sommerville James	14 E D	p S½ 12	F
315	Thompson Thomas	11 E D	N½ N½ 12	F
316	Thompson James	11 E D	S½ N½ 12	F
574	Taylor John	14 E D	p N½ 4	F
357	Wright Robert W.	11 E D	E½ W½ 5	F
383	Wallace Maurice	11 W D	E½ W½ 1	F
384	Wallace Patrick	11 W D	W½ W½ 1	F
421	Wilson James	13 E D	N½ N½ 12	T
445	Webster Robert	13 E D	E½ 8	F
446	Webster John	13 E D	W½ 8	F
480	Watts William	12 E D	W½ S½ 1	F
552	Webster Daniel	14 E D	p S½ 12	F
554	Webster Daniel	14 E D	E½ N½ 11	F
559	Webster Thomas	14 E D	W½ N½ 11	F
561	Webster James	14 E D	S½ 11	F

DIVISION No. 4.

662	Austin Morgan	Lake Range	N½ 28	F
665	Austin Nicholas	L R	N½ 23	F
763	Austin Philip	L R	E p 16	F
174	Buckly John	6 W D	N p 5	F
391	Bowler Michael	10 W D	E½ N½ 7	F
392	Bowler Maurice	10 W D	W½ N½ 7	F
398	Bowler John	10 W D	E½ 9	F
695	Baxter William	L R	S E p 3	F
696	Baxter John	5 W D	S W½ 3	T
769	Boyd John	L R	E p 21	F
171	Conner Patrick	5 W D, N½ S½ 4, N½ N½ 3		F
172	Conner Jeremiah	5 W D	p 5 p 4	F
173	Currell Edward	6 W D	S½ 5	F
182	Conner Thomas	6 W D	N½ W½ 4	F
685	Joy James	L R	S½ 11	F
761	Joy Henry	L R	N½ E½ 13	F
181	Kendrick Edward	6 w D	S½ W½ 4	F
284	Knightly Robert	8 w D	N W½ 6	F
407	Knetchtel	10 w D	12	F
786	Kirkpatrick R.	4	S½ 1, 2	F N R
748	Keef Cornelius	L R	N E½ 5	F
748	Keef John	L R	N E½ 5	F
305	Long Patrick	8 w D	E½ 6	F
382	Little David	10 w D	S½ 3	F
305	Long John	8 w D	E½ 6	F
159	Martin John	4 w D	S p 3	F
186	Murphy John	7 w D	W½ S½ 3	F
187	Murphy James	7 w D	E½ S½ 3	F
548	Murray W. D.	8 w D	N½ 3	F
688	Martin John S.	L R N E½ 14 F. Village of Port Albert, Colborn St. E 43		
	do			
704	Matheson William	L R	W p 5	T
163	McConnel James	5 w D, W½ E½ 1 F, 2		T
178	McGinnes Ronald	7 w D	S½ W½ 5	F
179	McCarron David	7 w D	N½ W½ 5	F
183	McCarthy Charles	8 w D	S½ 4	F
293	McDonald Roderick	9 w D	E½ 8	F
294	McDonald Donald	9 w D	W½ 8	F
295	McDonald Donald	9 w D	S½ 9	F
296	McDonald Murdoch	9 w D	N½ 9	F
297	McLeod Duncan	9 w D	N½ 9	T
303	McNiff Michael	8 w D	S½ W½ 6	F
306	McDonald Donald	9 w D, 1 W½ 5, 8 w D 8		F N R
410	McDonald Donald	9 w D 10, L R p 23 p 22		F
411	McLean Charles	10 w D	E½ 10	F
666	McGregor John	L R	E½ 24	F
673	McKay John	L R	S p 25	F
674	McKay Duncan	L R	N W½ 24	F
675	McKenzie Alexander	L R S½ 23, S W½ 24		F
677	McGregor Kenneth	L R	S W½ 22	F
678	McGregor John	L R	N W p 22	F
679	McGregor Donald	L R	N W½ 21	F
680	McKenzie Roderick	L R	p 22	F
682	McGregor Hector	L R	W p 19	F
700	McMillen John	L R	1	F
701	McKenzie Donald	L R	S½ 2	F
737	McConnel David	N Melborne St. 6, 7		F
738	McConnel William	S Melborne St. 6, 7		F
758	McCarron Michael	L R	S½ E½ 13	F
773	McGregor Roderick	L R	p 22	F
774	McRae Alexander	L R	p 22	F
288	O'Riley John	9 w D	6	F
291	O'Riley Thomas	9 w D, p E½ 7, N½ S½ 6, 10 w D S½ 7		F
	do			
291	O'Riley Michael	9 w D	p 7	F
292	O'Riley Patrick	10 w D	S½ S½ 6	F
302	O'Neal Patrick	7 w D	p 6 S½ 7	F
667	O'Conner Cornelius	L R	W½ 27	F
668	O'Conner Mathew	L R	E½ 27	F
689	O'Neal William	L R	W½ 14	F
725	O'Connor Edward	E London Road 7,8; W 1. E Wellington St. 26,27. W Wellington		
	do			

317	McDonald Don
623	McCort Andrew
624	McLellan Alex
625	McKenzie Allan
626	McDonald Hug
630	McLean Allan
631	McLean Donal
633	McDonald Jam
640	McLennan Dun
644	McRae Kennet
645	McLennan Joh
646	McLennan Dun
647	McLennan Mal
648	McLean Donal
649	McLean Charl
650	McLean Kenne
651	McLennan Fin
652	McLennan Joh
656	McKiever Dan
657	McGregor Mur
658	McGregor Ale
659	McMurchy Don
660	McMurchy Ale
663	McRae Donald
394	McDonald Ken
473	McKenzie Don
410	McDonald Don
397	Offee Hugh
527	Parr Joseph
532	Pritchard Hug
618	Parr Joseph
512	Rose Daniel
516	Ross Robert
545	Ross David
611	Ross Donald
636	Rightmyre L.
637	Ross Edmund
400	Stewart David
507	Sandy George
509	Sherwood Patr
622	Shields Peter
643	Smyth Sydney
655	Smyth Kennet
661	Stiles Thomas
627	Twitchel Arthu
628	Thawburn Jam
629	Thawburn Dun
414	Walsh Maurice
528	Walker Samuel
641	Wiley Abrahan

I, John Co
of Ashfield, in
going list is a
sessment Roll
Ashfield for th
members of t
Ontario.

And I furt
first posted up i

And I her
list, and, if any
to take immedi
according to la

Dated, Augu

Donald	14 W D	W½ N½ 16	F
Drew	L R	p 39	F
Alexander	L R	p 45	F
Allan	L R	S½ 45	F
Hugh	L R	N W p 45	F
an	L R	W½ 43	F
nald	L R	E½ 43	F
ames	L R	N½ 41	F
Duncan	L R	W p 38	F
neth	L R	N E½ 39	F
John	L R	N½ 35	F
Duncan	L R	W½ S½ 35	F
Malcolm	L R	E½ S½ 35	F
nald	L R	E½ 34	F
arles	L R	W½ 34	F
nneth	L R	N½ 32	F
Finlay	L R	N½ 33	F
John	L R	S½ 33	F
aniel	L R	N½ S½ 32	F
urdoch	L R	E½ N½ 29	F
Alexander	L R	W½ N½ 29	F
Donald	L R	N½ 30	F
Alexander	L R	S½ 30	F
ald	14 W D	W½ 5	F N R
Kenneth	11 W D	E½ 8	F
Donald	14 W D	E½ 6	F
Donald	11 W D	W½ 10	F
	11 W D	W half 8	F
	13 W D	W half 13	F
Hugh	13 W D, N W half 15, L R E half 38 F		
	14 W D	p 18	T
	13 W D	S half 7	F
	13 W D	N half 9	F
	12 W D, W half S F, E half 9 T		
d	14 W D	E half 14	F
L.	L R	W p 37	F N R
nd	14 W D	W half S half 16	
vid	11 W D	13	F
ge	13 W D	5	F
atrick	13 W D	N half S half 6 F	
er	L R, N E½ 45, 14 W D p 18		F
ey	L R	S p 41	F
neth	L R	S p 32	F
as	L R	S half 29	F
rthur	L R	N half 44	F
James	L R	W half S half 44 F	
Duncan	L R	E half S half 44 F	
rice	11 W D	E half 10	F
uel	13 W D	E half 14	F
ham	L R	N E half 40	F

Cooke, Clerk of the Municipality of the Township
n the County of Huron, do certify that the fore-
a correct list of all persons appearing by the As-
ll of the said Municipality of the Township of
the year 1875, entitled to vote at elections for
the Legislative Assembly of the Province of

urther certify that a copy of the foregoing list was
p in my office on the Third day of August, 1875.

ereby call upon all electors to examine the said
ny omissions or other errors are perceived therein,
diate proceedings to have the said error corrected
law.

JOHN COOKE,
gust 3rd, 1875. Township Clerk.